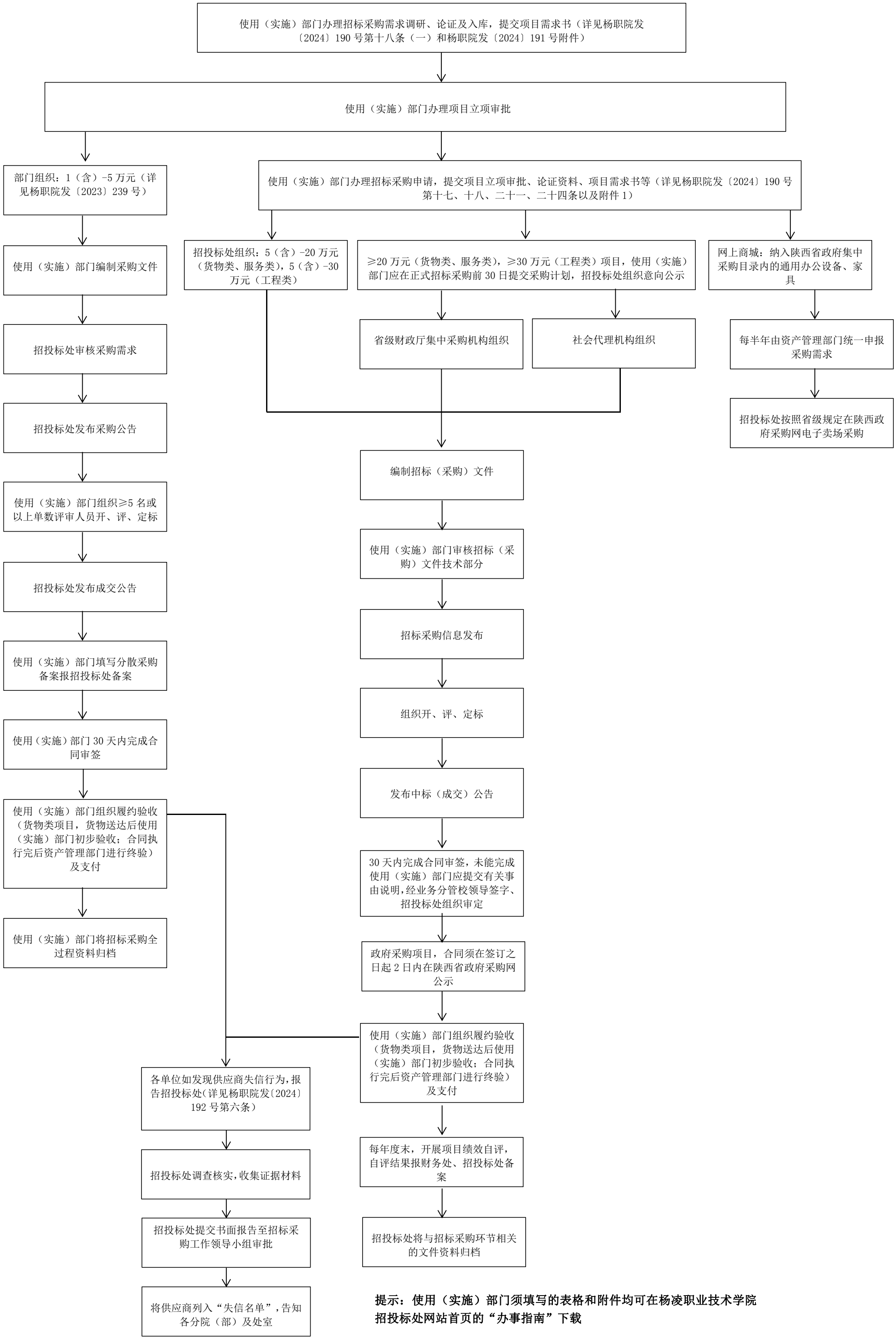

提示：使用（实施）部门须填写的表格和附件均可在杨凌职业技术学院招投标处网站首页的“办事指南”下载